



विद्या सर्वार्थ साधिका

ANANDALAYA  
PERIODIC TEST-1  
Class: XI

Subject: HISTORY

Date: 21-07-23

M.M: 30

Time: 1hr 30 min

**General Instructions:**

- I. This Question paper is divided into five sections-Section A, B, C, D, E
- ii. Section-A: Question no. 1 to 8 are objective type questions of 1 mark each.
- iv. Section-B: Question no. 9 is source base questions, carrying 3 marks each.
- iv. Section-C: Question no. 10 and 11 are short answer type questions, carrying 3 marks each. Answer to each question should not exceed 80 words.
- v. Section-D: Question no. 12 is long answer type questions, carrying 8 marks. Answer to the question should not exceed 200 words.
- vi. Section-E: Question no. 13 is map based question carrying 5 marks.

**SECTION-A**

1. The name of \_\_\_\_\_ is associated with the organization of the first trade of Sumer. (1)  
(A) Gilgamesh (B) Enmarker (C) Nabopolassar (D) Dagan
2. Consider the following statement and identify the name of the site in Mesopotamia. (1)  
(I) It was earliest temple town.  
(II) The site was continuously occupied from about 4200 BCE to 400 CE.  
(III) The site came to have a defensive wall at a very early date.  
(IV) By about 2800 BCE, it had expanded to 400 hectares.  
(A) Uruk (B) Mari (C) Sumer (D) Babylon
3. Identify the statement which is not true. (1)  
(A) The Roman state was an authoritarian regime.  
(B) The Roman law had emerged by the fifth Century.  
(C) The Roman law was actively used to protect civil rights.  
(D) Emperors were not free to do whatever they liked.
4. Correct and rewrite the sentence (1)  
The major difference between the Roman and Italian empire was that the Iranian empire was much diverse than that of Roman.
5. **Assertion:** (A) From the second Century BCE, Rome was a Republic. (1)  
**Reason:** (R) Government in Rome was based on a complex system of election and gave importance to birth, wealth and slavery.  
(A) Both A and R are true and R is the correct explanation of A.  
(B) Both A and R are true, but R is not the correct explanation of A  
(C) A is true, but R is false  
(D) A is false, but R is true
6. Give the reason for being Mesopotamia important for Europeans. (1)

7. From where was the name 'Mesopotamia' derived? (1)

8. Identify the following images and mention their names. (1)

A.



B.



### SECTION-B

9. Study the following image of Warka head and answer the following questions: (3)

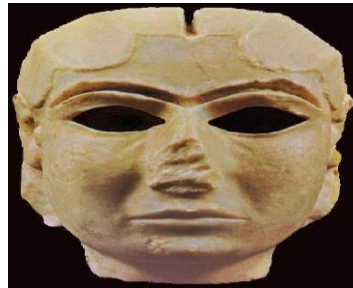

(9.1) What was the gender of Warka head? What was it made of?

(9.2) List different materials used for eyes and eyebrows of Warka head.

(9.3) In which city was Warka head sculpted?

### SECTION-C

10. Discuss about the role of army in early Roman empire. (3)

11. Describe any three factors of early Roman society. (3)

### SECTION-D

12. 'Mesopotamian tablets were contained with pictures and numbers'. Support the statement with an appropriate drawing and write any four factors of Mesopotamian tablets. (8)

### SECTION-E

13. On the given outline map of Europe and North Africa locate and label the following points. (5)

A. Gaul, B. Rome, C. Macedonia, D. Constantinople, E. Morocco

**NAME:**

**CLASS:**

**ROLL NUMBER:**

**SUBJECT:**

